

Planning Permit No. H/342/90

APPROVED FRONT ELEVATION

SUBJECT TO THE CONDITIONS IN THIS OFFICE LETTER.
No. A/2232/6 I. 28-3-90

C. R. Venkatesh
FOR MEMBER SECRETARY
MADRAS METROPOLITAN
DEVELOPMENT AUTHORITY
MADRAS - 600 008.

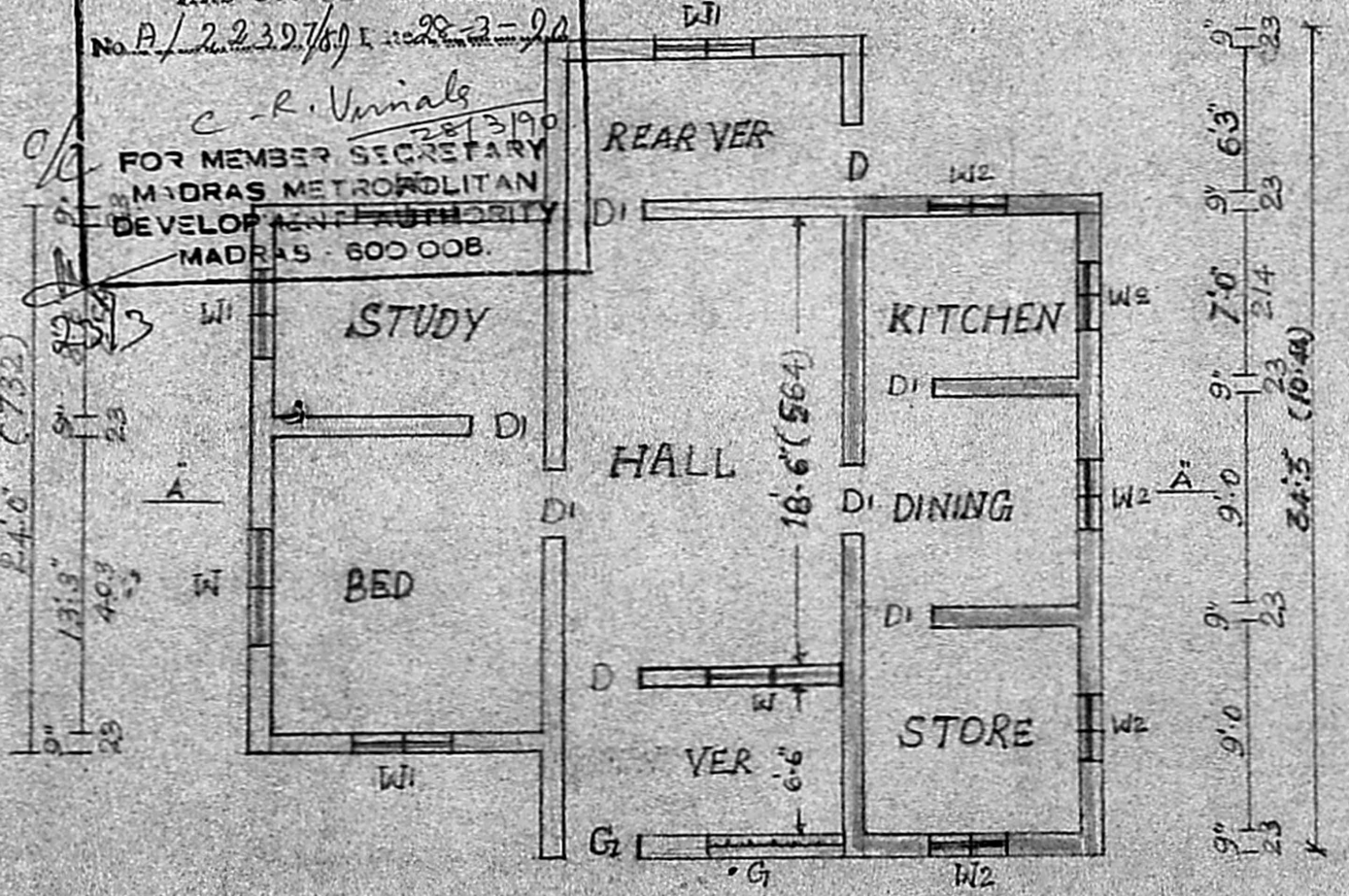

PLAN

$35 \times 35 = 1225 \text{ sqm}$
 114 ml

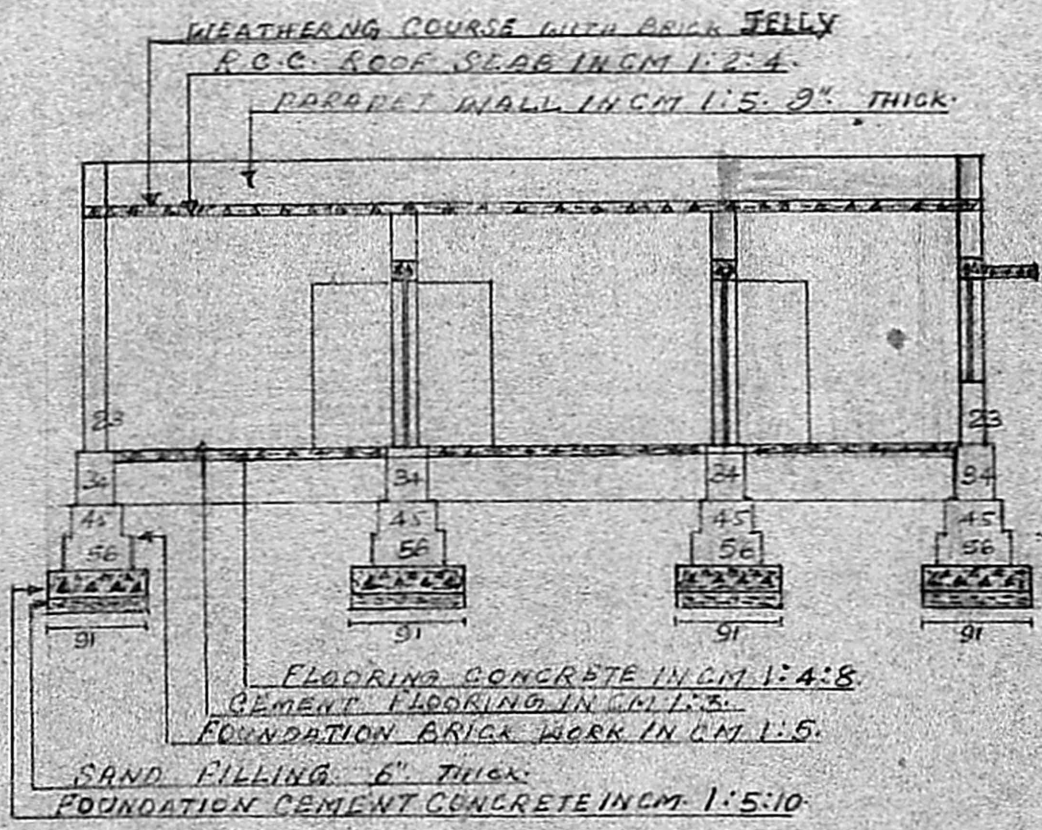

SECTION ON A-A

- REFERENCE:-
 D. DOOR 3'3" x 7'0" 98 x 214
 DI DOOR 3'0" x 6'6" 91 x 198
 W1 WINDOW 5'0" x 4'6" 152 x 137
 W2 WINDOW 4'0" x 4'6" 124 x 137
 G. DOOR 3'3" x 7'0" 98 x 214
 G. GRILL 5'6" x 4'6" 167 x 137

TOTAL PLOT AREA: 2500 SFT OR 225 SQM
 EXG. PLINTH AREA: 349 SFT OR 32.42 SQM
 PRO. ADDITIONAL: 697 SFT OR 64.75 SQM
 TOTAL PLINTH AREA: 1046 SFT OR 97.17 SQM

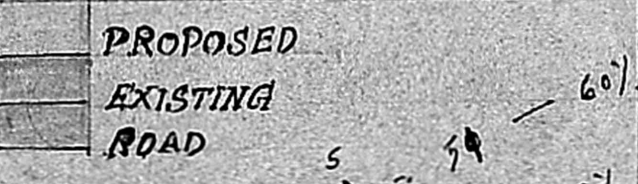

PLAN SHOWING THE PROPOSED ADDITION TO EXG. DWELLING HOUSE IN PLOT NO. 108 IN S. NO. 381/2 & 382/2 OF SELAIYUR VILLAGE KARPAGAM NAGAR TAMBARAM MUNICIPAL LIMIT LAYOUT APPROVED IN L.O. NO. LPDM/DDTP/150/72. SCALE: 1:8" OR 1:100. EXG. REVISED PLAN SANCTIONED IN B.L. NO. 87/88 D+253-88.

1:100
 OWNER: BALAVAIJYANATHAN

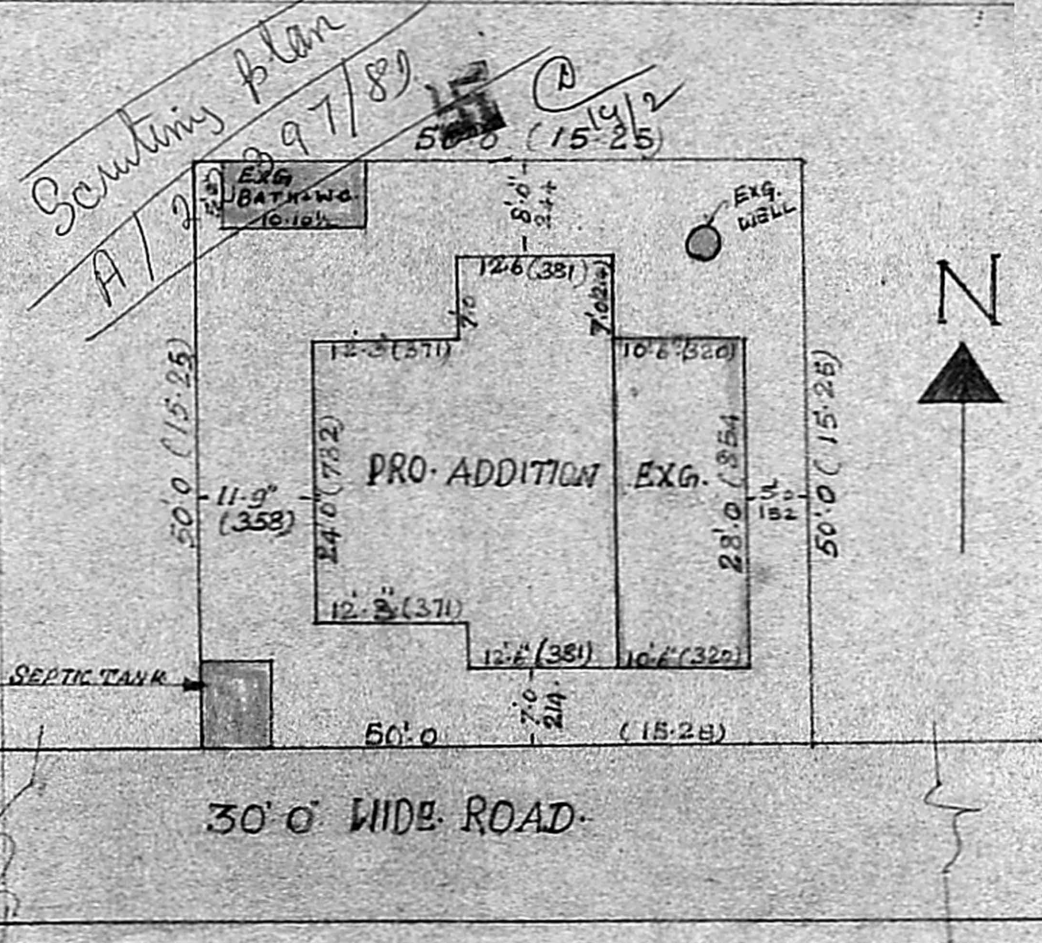

SITE PLAN SCALE 1:16'00 OR 1:200

S. Wilson
 S. WILSON, Dip., C.S.,
 Licensed Surveyor Tambaram Municipality
 DHAYA COTTAGE, 9-B, RANGA STREET,
 KADAPERI, TAMBARAM WEST, MADRAS-4
 LICENCED SURVAYOR.